

# PROPOSED INTERNAL ALTERATIONS, THE CULVERHAY SURGERY

This drawing is copyright of CLARK & MASLIN Ltd and may not be copied or reproduced without permission.  
 Figured dimensions are to be taken in preference to scaled dimensions.  
 Large scale drawings to have preference to small scale drawings.  
 Dimensions for fixed-in items are to be checked on site prior to manufacture.

REV	DETAIL OF REVISION	BY	DATE
A	ADDITIONAL INFORMATION ADDED	JR	17/03/17

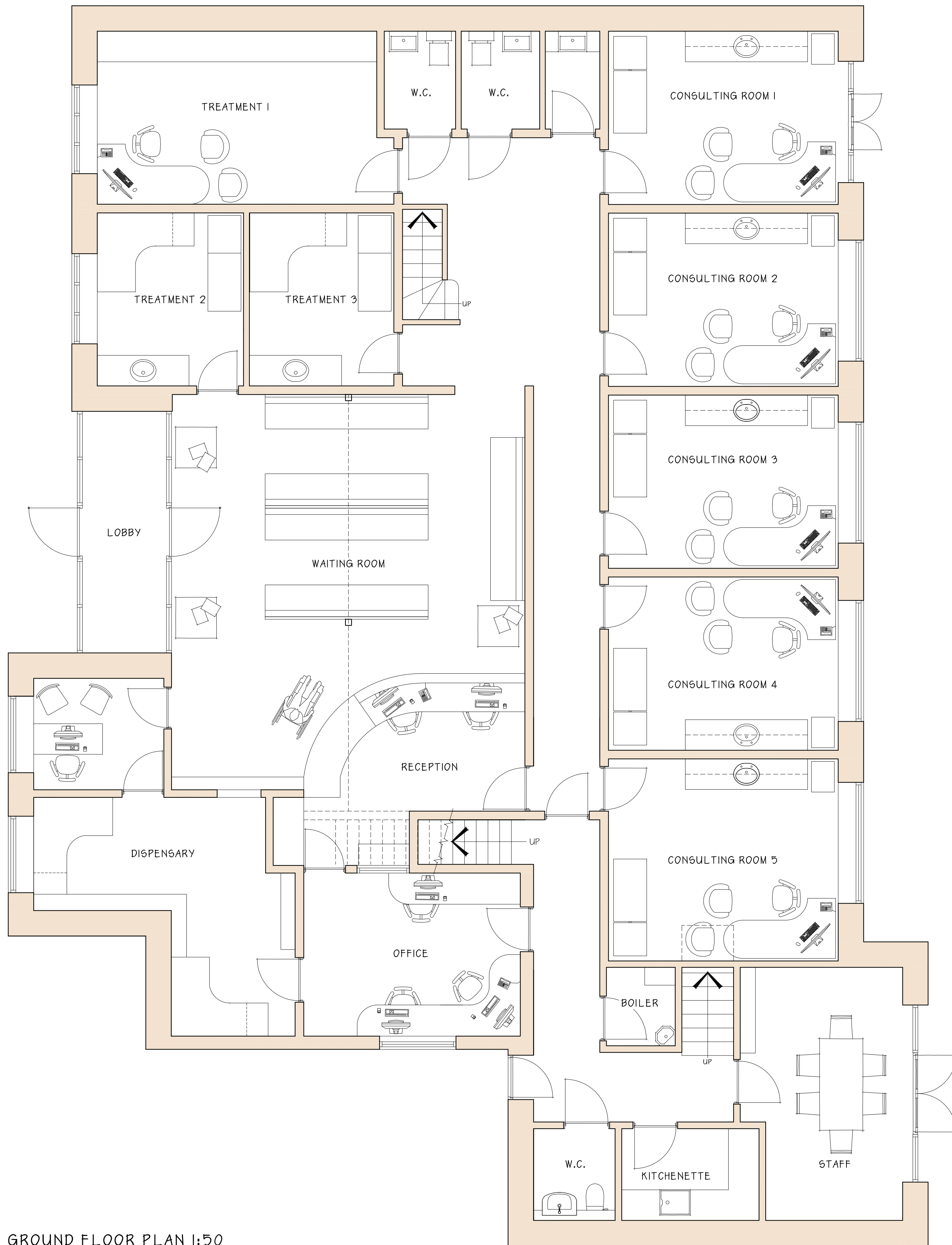

GROUND FLOOR PLAN 1:50



PROPOSED FRONT ELEVATION

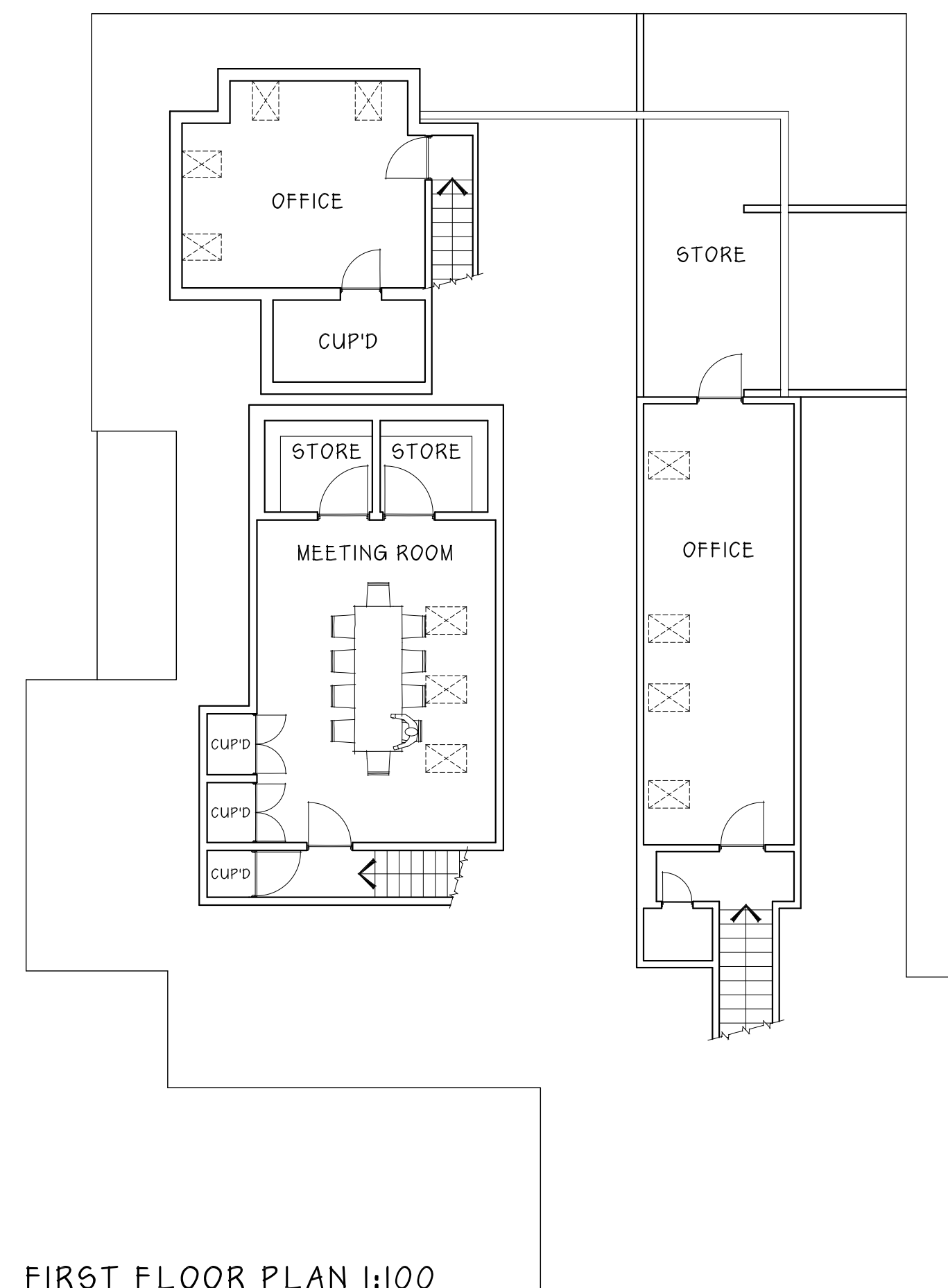

FIRST FLOOR PLAN 1:100

**CLARK & MASLIN**  
 The Old Library, 44 High Street,  
 Malmesbury, Wiltshire, SN16 9AT  
 Telephone: (01666) 822911 / 829111  
 Facsimile: (01666) 826139  
 www.clarkandmaslin.co.uk  
 Planning Architecture Conservation

Client DR. RICHARD PROBERT			
Project PROPOSED GLAZED LOBBY & INTERNAL ALTERATIONS, THE CULVERHAY SURGERY, WOTTON UNDER EDGE, GLOUCESTERSHIRE			
Description PROPOSED FLOOR PLANS, FRONT ELEVATION AND BLOCK PLAN			
Scale 1:50, 1:100 & 1:200	PG Size A1	Drawn JR	Date MAR '17
Drawing No. 4274/51	Revision A		